Approved in its new edition by the Bank's Council. Minutes No.452-C from February 17, 2012

FINCOMBANK S.A. ORGANIZATIONAL STRUCTURE

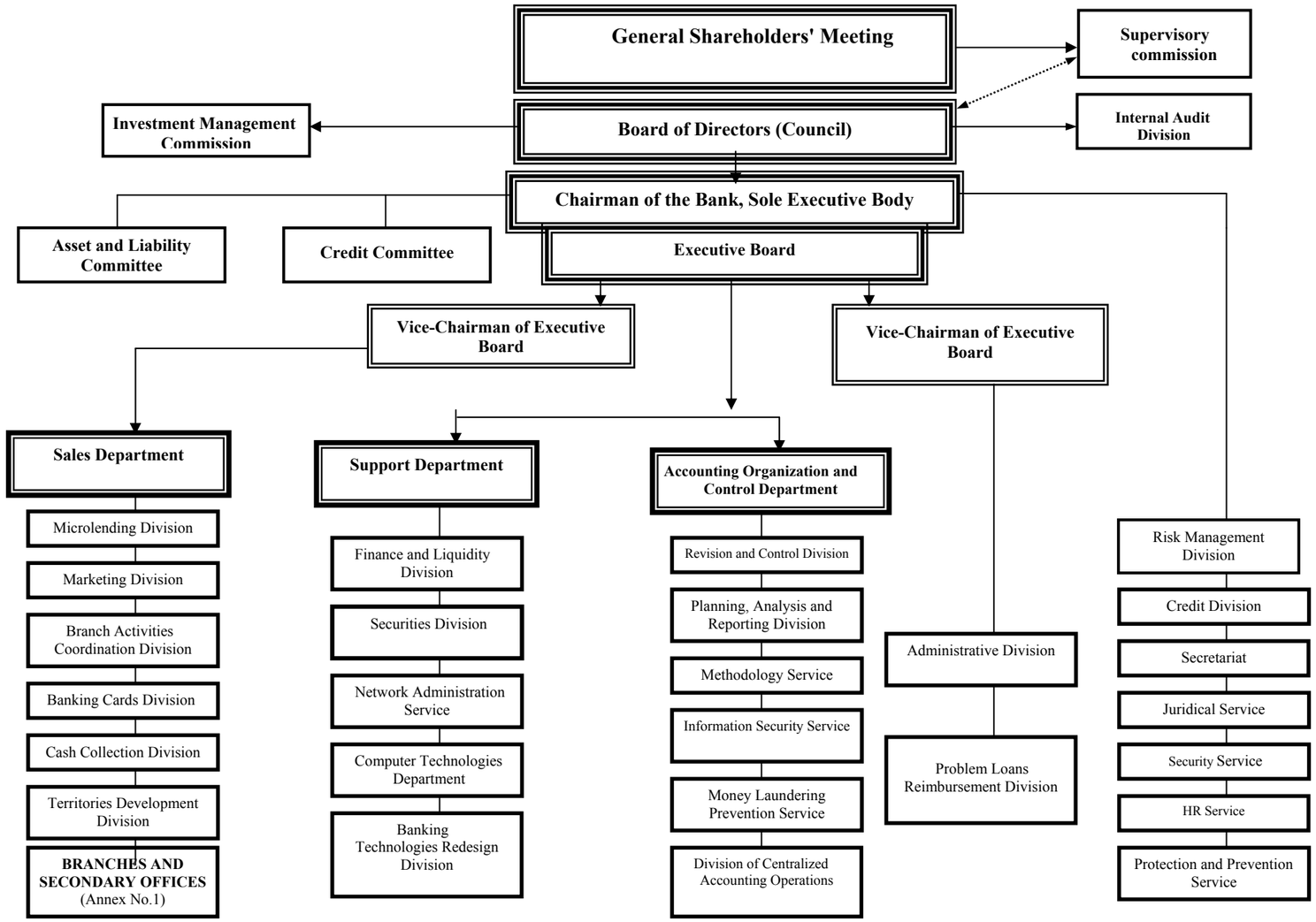

Annex No. 1
to the Organizational Structure of **"Băncii de Finanțe şi Comerț"S.A.** approved on 17.02. 2012

BRANCHES AND SECONDARY OFFICES

Branch No.1
mun. Chisinau

Agency No.1 mun.Chisinau, bd.Ştefan cel Mare şi Sfînt,12

Branch No.2
mun. Chisinau

Agency No., mun.Chisinau, str.Russo Alecu,20
Agency No.3, mun.Chisinau, str.Petricani,84

Branch No.3
mun. Chisinau

Agency No.1, mun.Chisinau, bd.Grigore Vieru, 20
Agency No.2, mun.Chisinau, bd.Gagarin Iurii, 1
Agency No., mun.Chisinau, bd.Dacia, 16/1
Agency No.4, mun.Chisinau, str.Negruzzi, 10
Agency No.5, Anenii-Noi, str.Tighina, 2
Agency No.6 mun.Chisinau, str.Arborilor, 21

Branch No.4
mun. Balti

Agency No.1, mun.Balti, str.Independenței, 28
Agency No.2, mun.Balti, str.Bulgară, 120/A
Agency No.3, mun.Balti, str.Hotinului, 17
Agency No.4 ,or. Singerei, str.B. Glavan 4, ap.31.

Branch No.5
Orhei

Agency No.1, Telenesti str.31 August, 4
Agency No.2, s.Peresecina,r-l Orhei, str.Eminescu M.,162
Agency No.3, Rezina str.27 August, 44 „a"
Agency No.4 Telenesti, str. Dacia, 7

Branch No.6
mun. Chisinau

Agency No.1, Ialoveni str.Alexandru cel Bun, 43„a"
Agency No.2, mun.Chisinau, str.B.Voievod, 7 bl.3, ap.82, ap.83
Agency No.3, mun.Chisinau, str.Russo Alecu,1
Exchange Office No.1 mun.Chisinau, bd. Moscovei,9

Branch No.10,
Floresti

Branch No.9
Riscani

Agency No. 2, Glodeni, str. Suveranitatii ,8

Branch No.11
Ungheni

Agency No.1, Ungheni, str.V.Alexandri,6

Branch No.6
mun. Chisinau

Agency No.1, Calaras, str.Eminescu M.,21

Branch No.8
Cahul

Agency No.1, Vulcanesti, str. Lenin, 86

Branch No.15
Edinet

Agency No.1, Briceni, str. Independentei, 1
Agency No.2 Edinet, str. Gorchii, 1

Branch No.16, or. Drochia

Agency No.1, Drochia, str.31 August, 18/a

Branch No.12
Comrat

Agency No.1, Ceadir-Lunga, str. Lomonosov M., 10 UTA Gagauzia R.M.
Agency No.2, Comrat, str. Tretiacov, 22 UTA Gagauzia R.M.
Agency No.3, Basarabeasca, str.Vokzalinaia, 73

Branch No.13
Soroca

Branch No.14
Hincesti

Agency No.1, Cimislia, str. Stefan cel Mare, 19, nr.001

Branch No.18
Donduşeni